Marmalade (Piano Solo)

from T-Square album "TURN THE PAGE!"
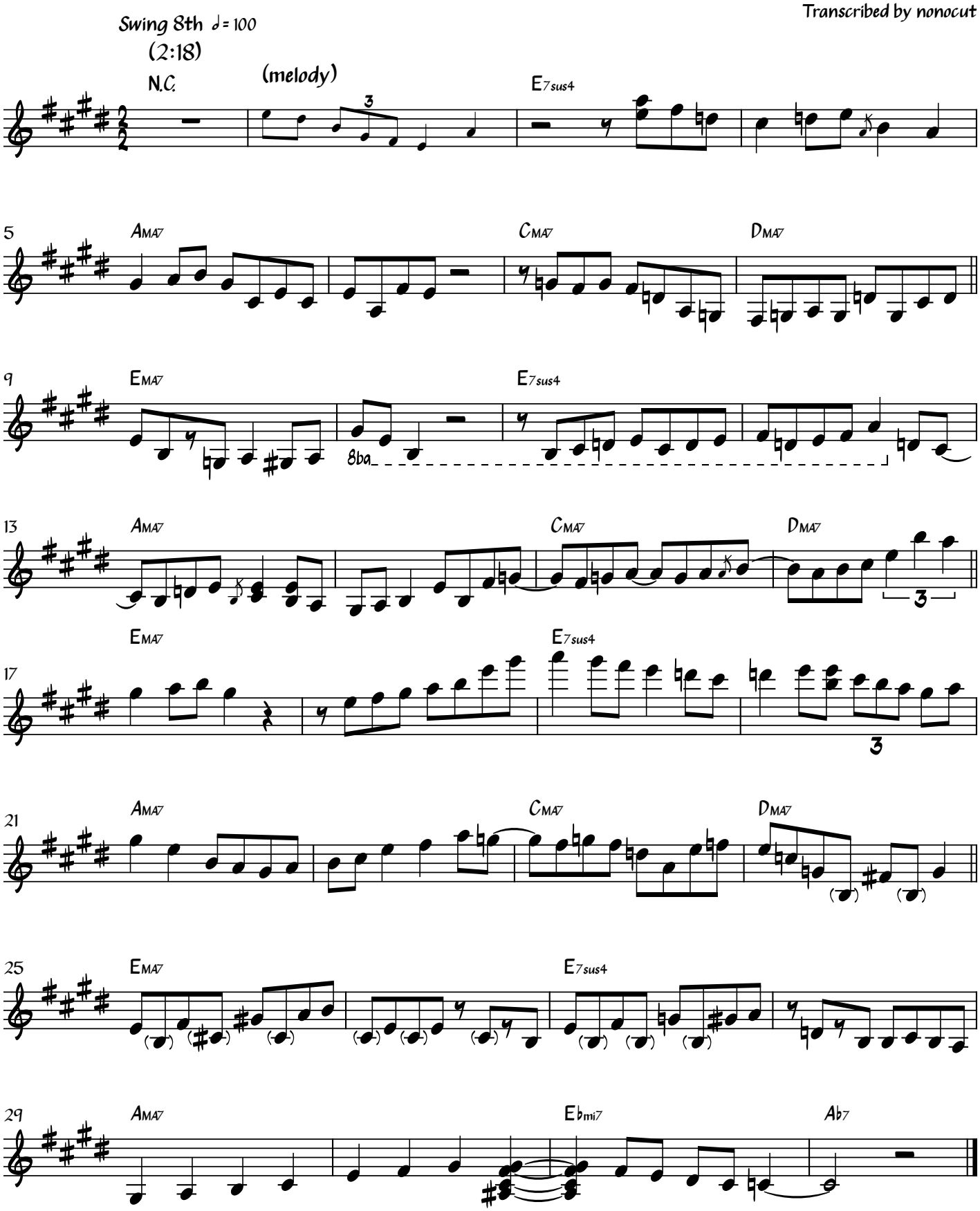
Transcribed by nonocut